

- NOTES:**
1. ALL DIMENSIONS ARE IN MILLIMETRES UNLESS OTHERWISE SPECIFIED.
 2. WRITTEN DIMENSIONS TO BE FOLLOWED.
 3. ANY AMBIGUITY IN THE DRG. SHOULD BE IMMEDIATELY BROUGHT TO THE NOTICE OF THE CONSULTANT BEFORE COMMENCING THE WORK.
 4. THIS DRAWING IS SANCTION PURPOSE ONLY.

DOOR WINDOW SCHEDULE

	WIDTH	SILL HT.	LINTEL HT.	REMARKS
D1	1050	00	2100	WOODEN FLUSH DOOR
D2	900	00	2100	WOODEN FLUSH DOOR
D3	750	00	2100	P.V.C. FLUSH DOOR
W1	1500	300	2100	ALUMINIUM SLIDING WINDOW
W2	1200	750	2100	ALUMINIUM SLIDING WINDOW
W3	900	1050	2100	ALUMINIUM SLIDING WINDOW
W4	600	1500	2100	ALUMINIUM SLIDING WINDOW
DW	2100	00	2100	ALUMINIUM SLIDING DOOR WINDOW

CERTIFICATE OF STRUCTURAL ENGINEER

THE STRUCTURAL DESIGNS AND DRAWINGS OF BOTH FOUNDATION AND SUPERSTRUCTURE OF THE BUILDING HAS BEEN MADE BY ME CONSIDERING ALL POSSIBLE LOADS INCLUDING THE SEISMIC LOAD AS PER NATIONAL BUILDING CODE OF INDIA AND CERTIFY THAT IT IS SAFE AND STABLE IN ALL RESPECTS

ASIM SARKAR
BCE, ME (SOL), M.TECH (STRUCTURE), MISS MJE
EMPANELLED GEOTECHNICAL ENGINEER
K.M.C. No.: CLASS-1/2

KOUSHIK SENGUPTA
B.E. (CIVIL), M.E. (STRUCTURE)
R. S. E.-1 / 76 (K. M. C.)

SIGNATURE OF STRUCTURAL ENGINEER

CERTIFICATION OF ARCHITECT

I CERTIFY THAT THE BUILDING PLAN HAS BEEN DRAWN UP AS PER PROVISION OF THE BURDWAN DEVELOPMENT AUTHORITY BUILDING RULES. THE SITE CONDITION INCLUDING THE WIDTH OF THE ABUTTING D.V.C. ROAD OF 14.173 M (AVERAGE R.O.W.) ON WEST HAS BEEN CONFIRMED WITH THE PLAN.

SOUKATA DHARA
Architect
Regn. No.-CA/2011/51739

SIGNATURE OF ARCHITECT

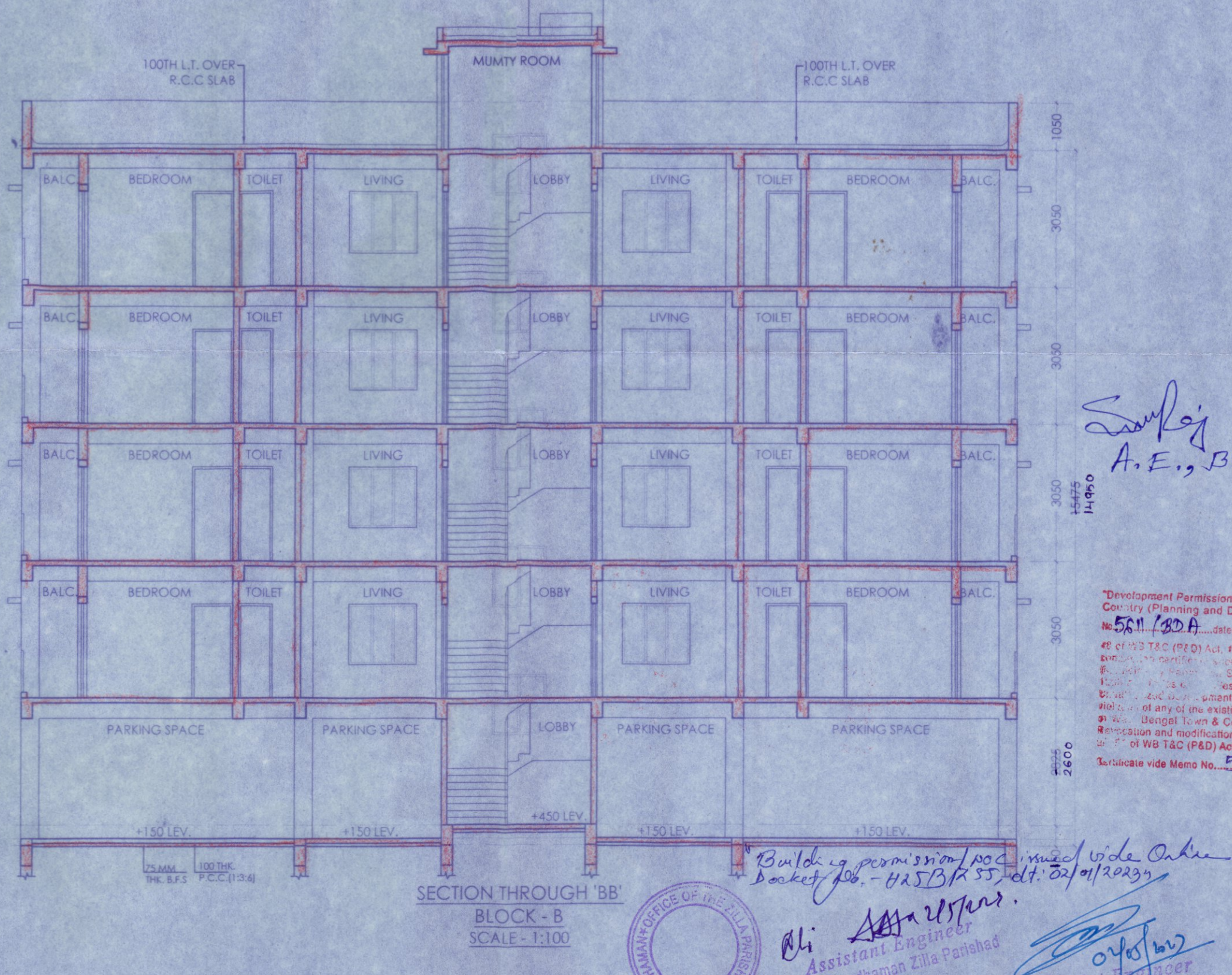
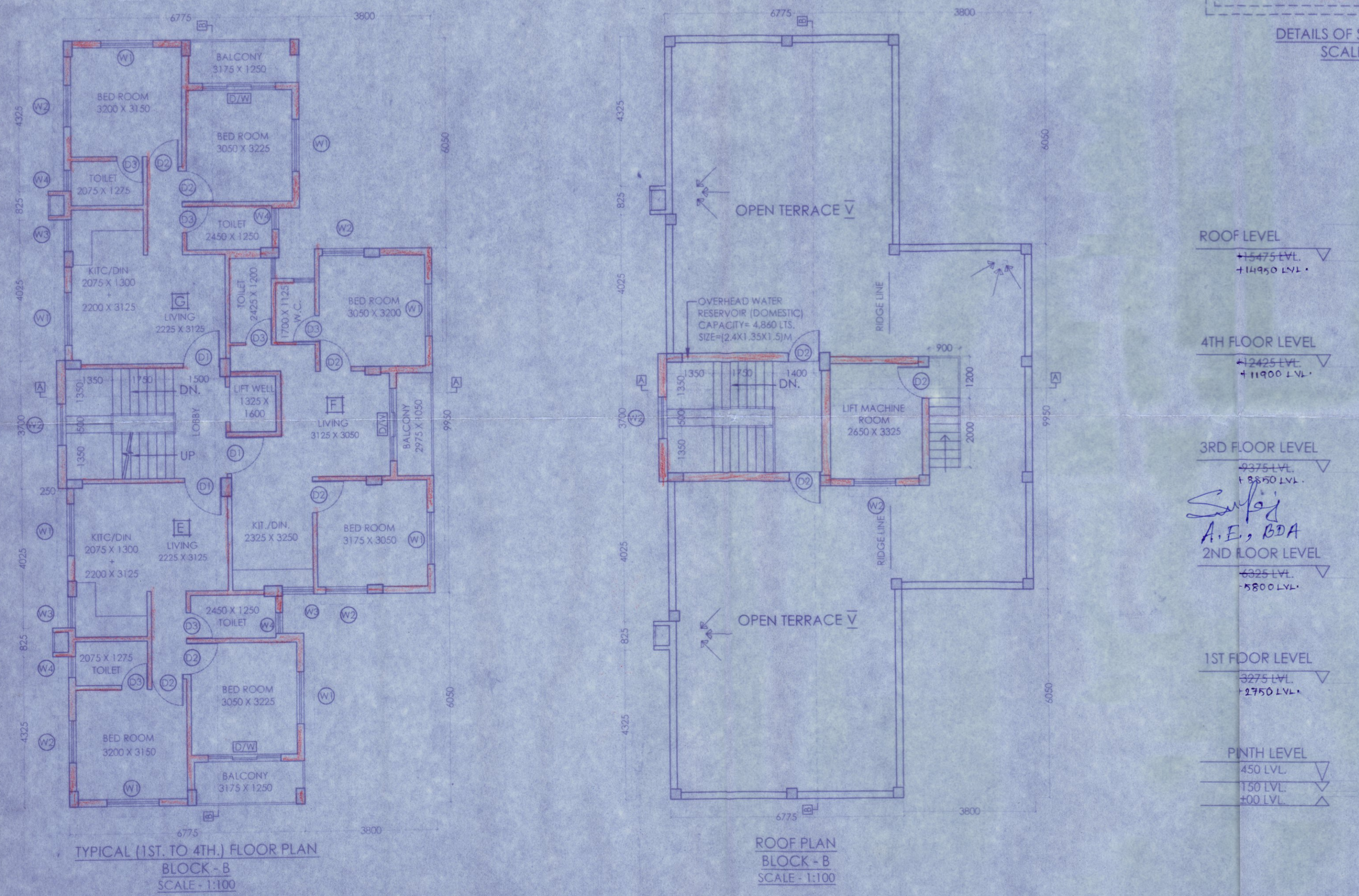
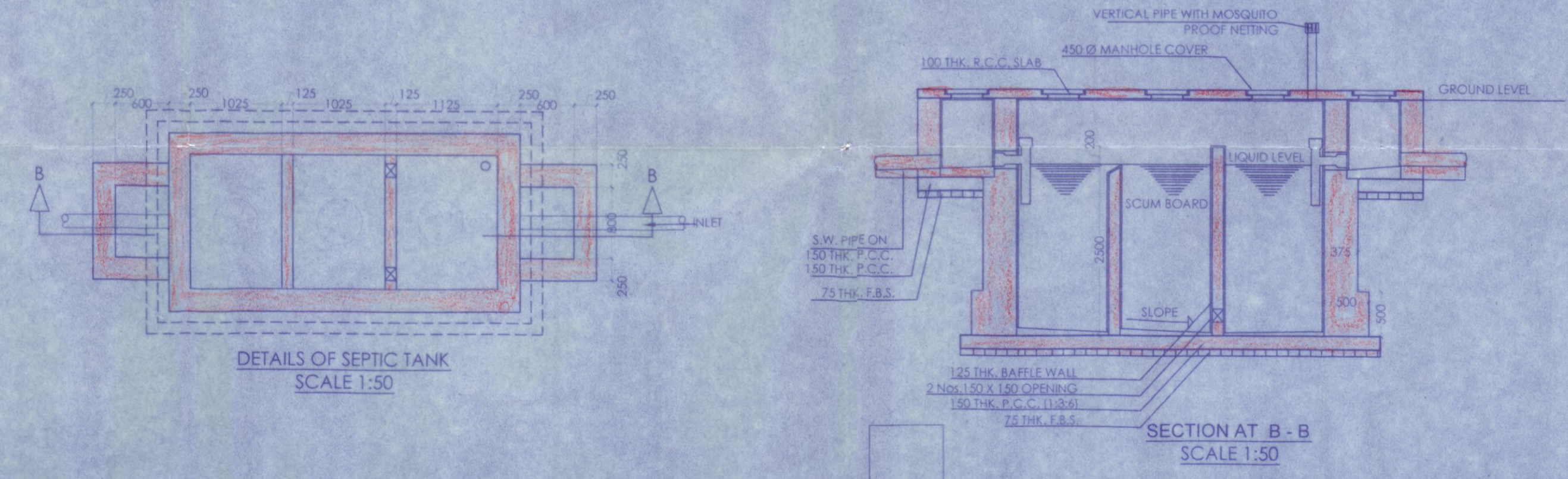

SIGNATURE OF APPLICANT

KAMAKHA MARBEL PVT. LTD.
Rumana Director

KAMAKHA MARBEL PVT. LTD.
Sourav Director

SIGNATURE OF APPLICANT

TITLE

FLOOR PLANS (BLOCK B), SECTION, ELEVATION, DETAIL OF SEPTIC TANK

PROJECT

PROPOSED G+4 STORIED RESIDENTIAL COMPLEX (BLOCK A & BLOCK B) AT MOUZA - KANAINATSAL, J.L. NO. - 76, R.S. PLOT NO.-522(P), L.R. PLOT NO.-522(P), P.S. - BARDHAMAN(SADAR), DIST.- PURBA BARDHAMAN OF KAMAKHA MARBEL PVT. LTD.

DWG. NO- BURDWAN/SANC/02/R0

REVISION OF -

DATE -

SCALE- 1:100

ALL THE DIMENSIONS ARE IN MM

APPROVAL FROM STATUTORY AUTHORITY:

Development Permission is approved vide No. 5611/BDA dated 25/11/22. The building plan shall be submitted to the authority for approval. The building plan shall be submitted to the authority for approval. The building plan shall be submitted to the authority for approval.



Building permission/100/2022 dated 25/11/22. The building plan shall be submitted to the authority for approval. The building plan shall be submitted to the authority for approval. The building plan shall be submitted to the authority for approval.

M. Khan
28.11.2022
Assistant Engineer
Burdwan Development Authority
Purba Bardhaman

Soukaj
28.11.2022
Assistant Engineer
Burdwan Development Authority
Purba Bardhaman

Swarnim
28.11.2022
Executive Engineer
Burdwan Development Authority
Purba Bardhaman